

	PRESENTING CLINICAL SIGNS
DATE	History: ECG showed APCs. Echocardiogram WNL.
12/13/21	
	HOLTER MONITOR FINDINGS
PERFORMED BY:	Recording time: 23 hours, 59 minutes
	Mean heart rate: 86 bpm
Theresa Schuchman	Maximum heart rate: 225 bpm (sinus tachycardia)
	Minimum heart rate: 44 bpm
INTERPRETED BY	Rhythm: Normal sinus rhythm with occasional APCs
Keith Blass, DVM, MS, DACVIM (Cardiology)	Ventricular ectopy: Total: 0 beats VPCs: 0 Couplets: 0 Total runs: 0 Escape beats: 0
PATIENT	Supraventricular ectopy: Total: 325 beats APCS: 325 Couplets: 0 Total runs: 0
Beau Chan	
SPECIES	
Canine	
BREED	The summary above is an accurate representation of the Holter recording. The average heart rate is normal for a dog this age in the home environment. The underlying rhythm is normal sinus rhythm, and there are rare occasional APCs present. No ventricular ectopy is seen, nor are any conduction blocks seen.
CKCS	
SEX	ASSESSMENT/RECOMMENDATIONS
M	This recording demonstrates the presence of rare to occasional APCs. As Cavaliers are predisposed to developing APCs, Beau's arrhythmia could potentially be a breed-related variant, however, a non-cardiac cause, such as intra-abdominal disease, drug/toxin exposure, or infectious/inflammatory disease cannot be ruled out as a possible cause. Mild atrial arrhythmias such as Beau's are well-tolerated in dogs, though careful monitoring for progression is recommended.
AGE	
1 y	
WEIGHT	No therapy is recommended for Beau's APCs at this time.
14 lb	A recheck ECG and/or Holter monitor is recommended in 6 months.
HOSPITAL NAME	
Veterinary Wellness Center	The information and recommendations provided are based on the images presented by the referring veterinarian. No evaluation can be communicated regarding pathology that was not visible in the image/video clips provided.
REFERRING VET	Thank you for this referral. If the clinical or image interpretation does not parallel your findings or
Dr. Sepulveda	

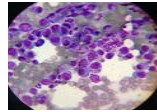

if I can be of any further assistance please contact me.

DATE

12/13/21

Keith Blass, DVM, MS, DACVIM (Cardiology)
KeithBlass@gmail.com
631-804-5754

PERFORMED BY:

Theresa Schuchman

INTERPRETED BY

Keith Blass, DVM,
MS, DACVIM
(Cardiology)

PATIENT

Beau Chan

SPECIES

Canine

BREED

CKCS

SEX

M

AGE

1 y

WEIGHT

14 lb

HOSPITAL NAME

Veterinary Wellness
Center

REFERRING VET

Dr. Sepulveda